



# Research Ethics and Integrity

Research Support Department

05 May 2023



# Directorate's Office

**Director Research  
Support**



*Prof. Nnnesi Kgabi*  
x 99 4848

**Admin Officer Research  
Support**



*Mari Labuschagne*  
(PA) x 99 4852

# Research Support Programmes

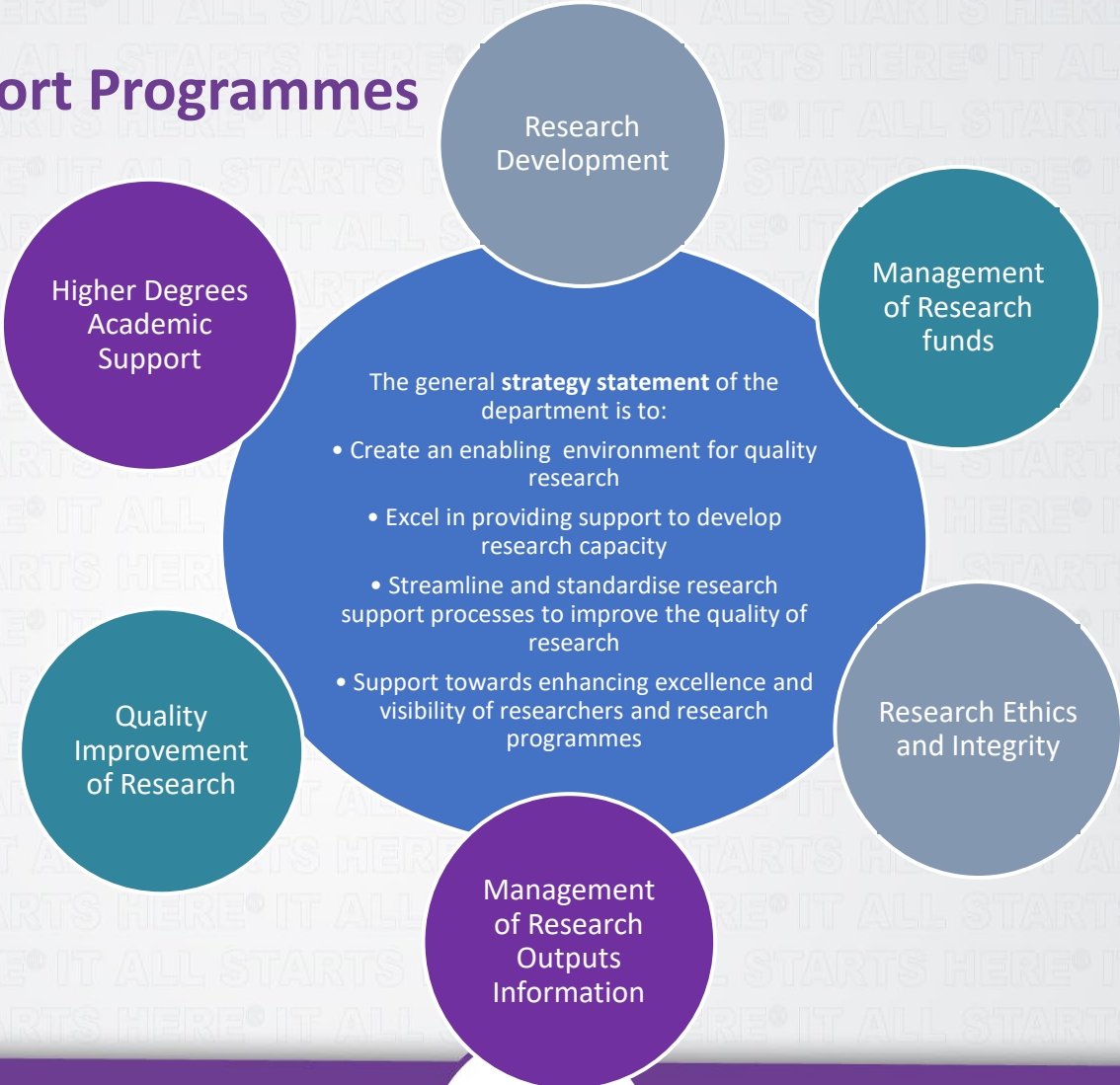



# Meet the Team



**Ms. Feziwe Mseleni**  
x 10 3446

Research Ethics  
Coordinator

- Coordination of Research Ethics Committees SOPs and TOR
- Research Support POPIA Champion
  - Management of the RDGC applications process



**Mr. Kamogelo Sereo**  
x 85 3416

Research Support  
Assistant

- Maintain central database for research approvals
- Organize research ethics and integrity workshops/trainings
- Maintain research ethics and integrity webpage

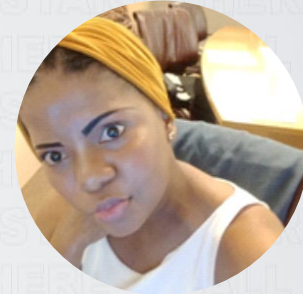

**Mrs. Amanda Koto**  
x 99 4531

Senior Research  
Support Assistant

- Monitoring and reporting of the REC activities
- Monitoring and reporting of Research ethics & integrity training/workshop activities
- Coordinate the development of the Online Research Ethics Support System.

# NWU Annual Performance Plan Goals 2023

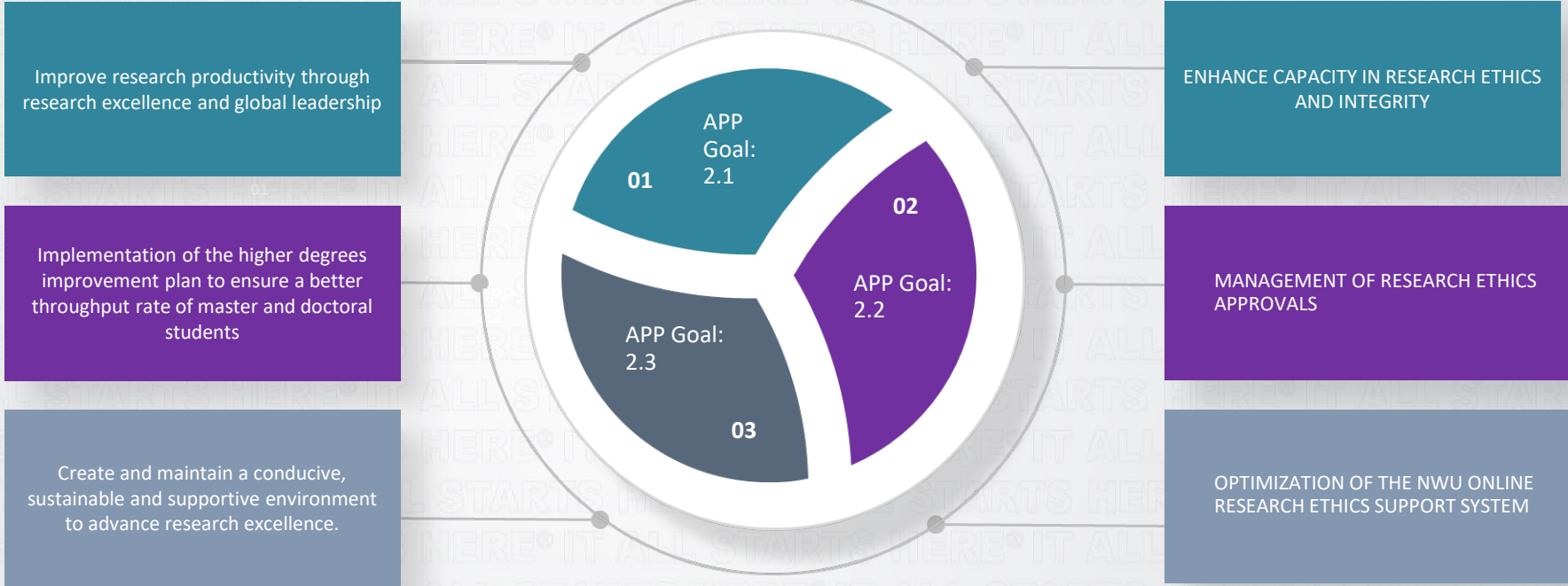

# Key Focus Areas



## Ethics Clearance

All research conducted at NWU needs ethics clearance

1



## Research Gate Keeping

Access to data (held by the NWU) for research purposes

2



## Workshops/Trainings

Research Ethics and Integrity Trainings 2023

3



## Online Support System

Currently under development

4

# Ethics Application and Approval Process

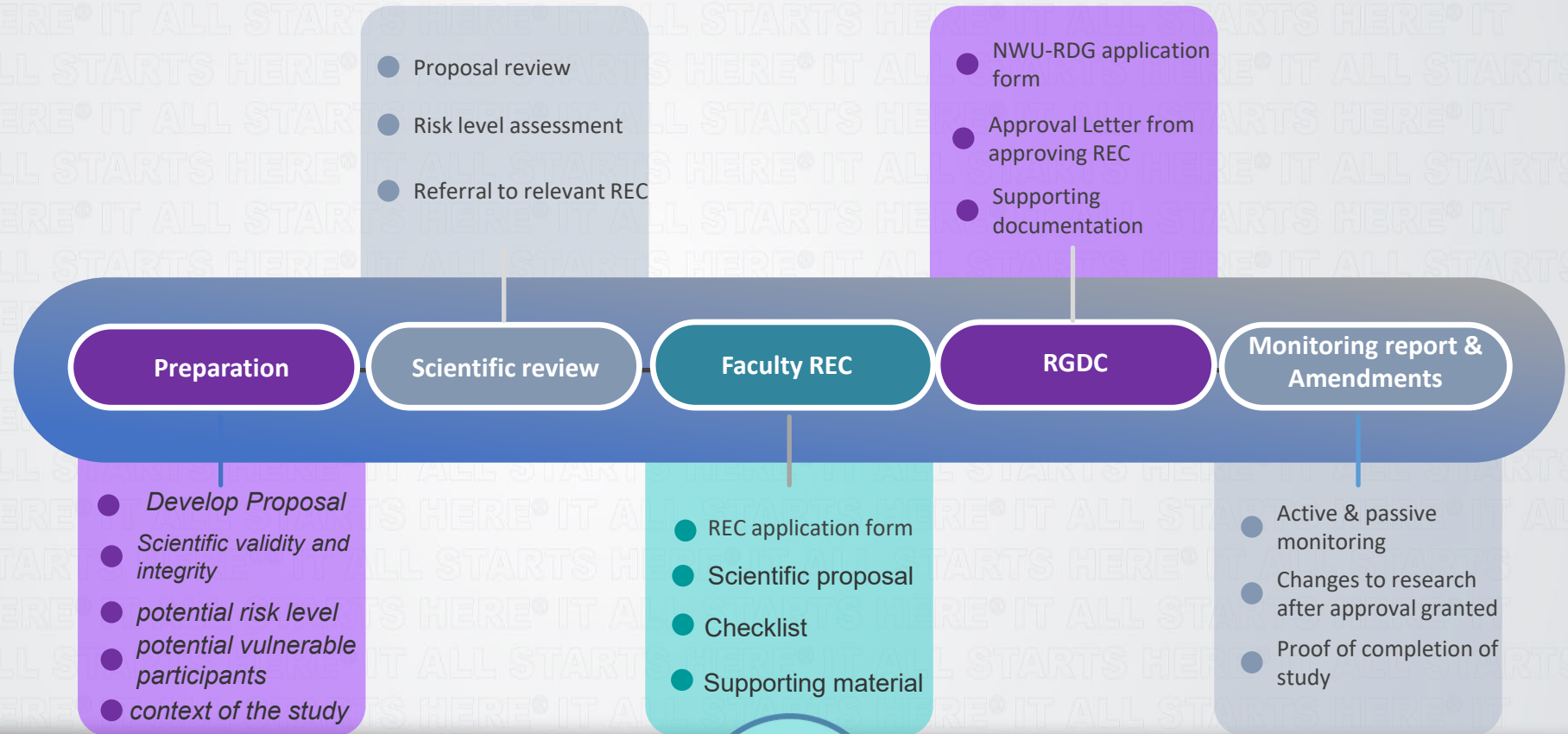

# Ethics Clearance Application Checklist



Proposal



Edited by a registered language editor



Scientific Approval letter



Signed by the reviewed committee chairperson



Ethics Training



Valid for three years



Title registration



CAD approval for title registration



## WHO SHOULD SUBMIT APPLICATION

- The **Principal Investigator (PI)/Supervisor** is accountable for the conduct of the study, including adherence to research ethics requirements and therefore is the person whose suppose to submit the research proposal and supporting documents for review.
- Documents to be signed by the **PI/Supervisor** and **research team** (researcher/student/research assistant)
  - Ethics Application form
  - Ethics Informed Consent Form
  - NWU Confidentiality undertaking form
  - NWU code of conduct for Researchers
- Additional supporting documentation may be requested by the RECS as outlined in their SOPs and ToR

# Research Ethics Committee

REC Code: **A5**

Chairperson: Prof Upenyu Marume  
Administrator: Ms. Molebatsi Katlego  
[katlego.molebatsi@nwu.ac.za](mailto:katlego.molebatsi@nwu.ac.za)



REC Code: **A2**

Chairperson: Prof Erhabor Idemudia  
Administrator: Ms. Paballo Molefe  
[paballo.molefe@nwu.ac.za](mailto:paballo.molefe@nwu.ac.za)

REC Code: **A1**

Chairperson: Prof Petra Bester  
Administrator: Ms. Carolien van Zyl  
[carolien.vanzyl@nwu.ac.za](mailto:carolien.vanzyl@nwu.ac.za)

REC Code: **A5**

Chairperson: Prof CB (Tiaan) Brink  
Administrator: Ms. Christel van Eeden  
[christel.vaneeden@nwu.ac.za](mailto:christel.vaneeden@nwu.ac.za)

REC Code: **A7**

Chairperson: Prof Erhabor Idemudia  
Administrator: Ms. Paballo Molefe  
[paballo.molefe@nwu.ac.za](mailto:paballo.molefe@nwu.ac.za)

# NWU Faculty Research Committees

- The NWU has 13 Research Ethics Review Committees (RECs) that function under one regulatory body, the Senate Committee for Research Ethics (SCRE).

Chairperson: Prof MJ Mphahlele

Committee contact person: [Ms Feziwe Mseleni](#)

REC NAME	CODE	Chairperson	ADMINISTRATOR	EMAIL	FACULTY
BaSSREC	A7	Erhabor Idemudia	Siphelele Ndima	<a href="mailto:27690105@nwu.ac.za">27690105@nwu.ac.za</a>	<a href="#">Humanities</a>
EduREC	A2	Prof CP van der Vyver	Erna Greyling	<a href="mailto:erna.greyling@nwu.ac.za">erna.greyling@nwu.ac.za</a>	<a href="#">Education</a>
EMS-REC	A4	Prof Mark Rathbone	Trevor Mokotedi	<a href="mailto:trevor.mokotedi@nwu.ac.za">trevor.mokotedi@nwu.ac.za</a>	Economic & Management Science
Eng-REC	A3	Prof Pieter Van Vuuren	Bettie Handford	<a href="mailto:bettie.handford@nwu.ac.za">bettie.handford@nwu.ac.za</a>	<a href="#">Engineering</a>
FNASREC	A9	Prof Roelof Burger	Madelien Burgers	<a href="mailto:37630067@nwu.ac.za">37630067@nwu.ac.za</a>	<a href="#">Natural &amp; Agriculture Science</a>
Law-REC	A3	Prof Wian Erlank	Rieete Venter	<a href="mailto:rieete.venter@nwu.ac.za">rieete.venter@nwu.ac.za</a>	Law
ECLM-REC	A7	Prof Johanita Kirsten	Megan Williams	<a href="mailto:31657044@nwu.ac.za">31657044@nwu.ac.za</a>	<a href="#">Humanities</a>
T-REC	A7	Prof RA Denton	Tienie Buys	<a href="mailto:tienie.buys@nwu.ac.za">tienie.buys@nwu.ac.za</a>	Theology

# Gatekeeper Permission to Conduct Research

- All research conducted with NWU staff and students require NWU Gatekeeper approval from the RDGC Committee.
- You apply for this **after** you have been granted ethics approval.
- Agenda for these meetings closes seven days prior to the meeting.

## Dates for RDGC meetings 2023

30 June	14 July
18 August	12 September
13 October	7 November
04 December	

Administrator: Ms. Feziwe  
Mseleni  
[feziwe.mseleni@nwu.ac.za](mailto:feziwe.mseleni@nwu.ac.za)

## Documents to be included

- The NWU Gatekeeper Application Form.
- The ethics committee approval letter/certificate.
- The approved research proposal.
- The signed and approved informed consent statement/leaflet.
- Examples of the data collection instruments (e.g. questionnaire; interview guide; interview schedule).



**Thank you**