PROCESS C: YEARBOOK CHANGES THAT REQUIRE INTERNAL APPROVAL ONLY

- Programme additions or removals
- Extending existing programme(s) to another campus
- Module additions or removals
- Phase out date of inactive modules
- Changes to module sequencing
- Module outcomes and assessment criteria changes
- Changes to module assessment type
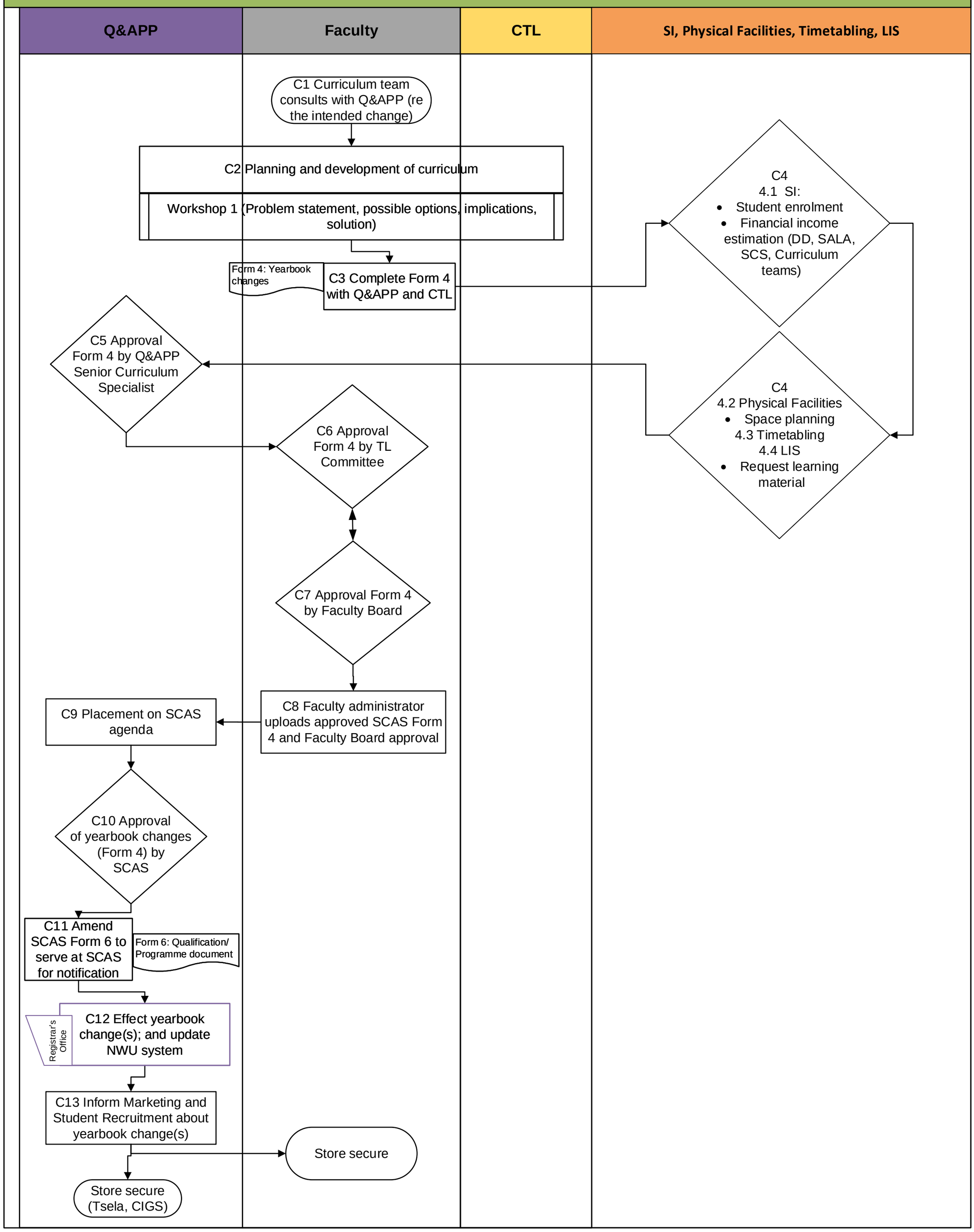
Allow at least up to four months depending on SCAS meeting schedule.